

CA e-Trust Installation

How a End User which is on HSwan Network can Install Antivirus in their PC

1. Open a web page
2. On address bar write <ftp://10.88.1.21/software/CA Anitivirus Agent>.

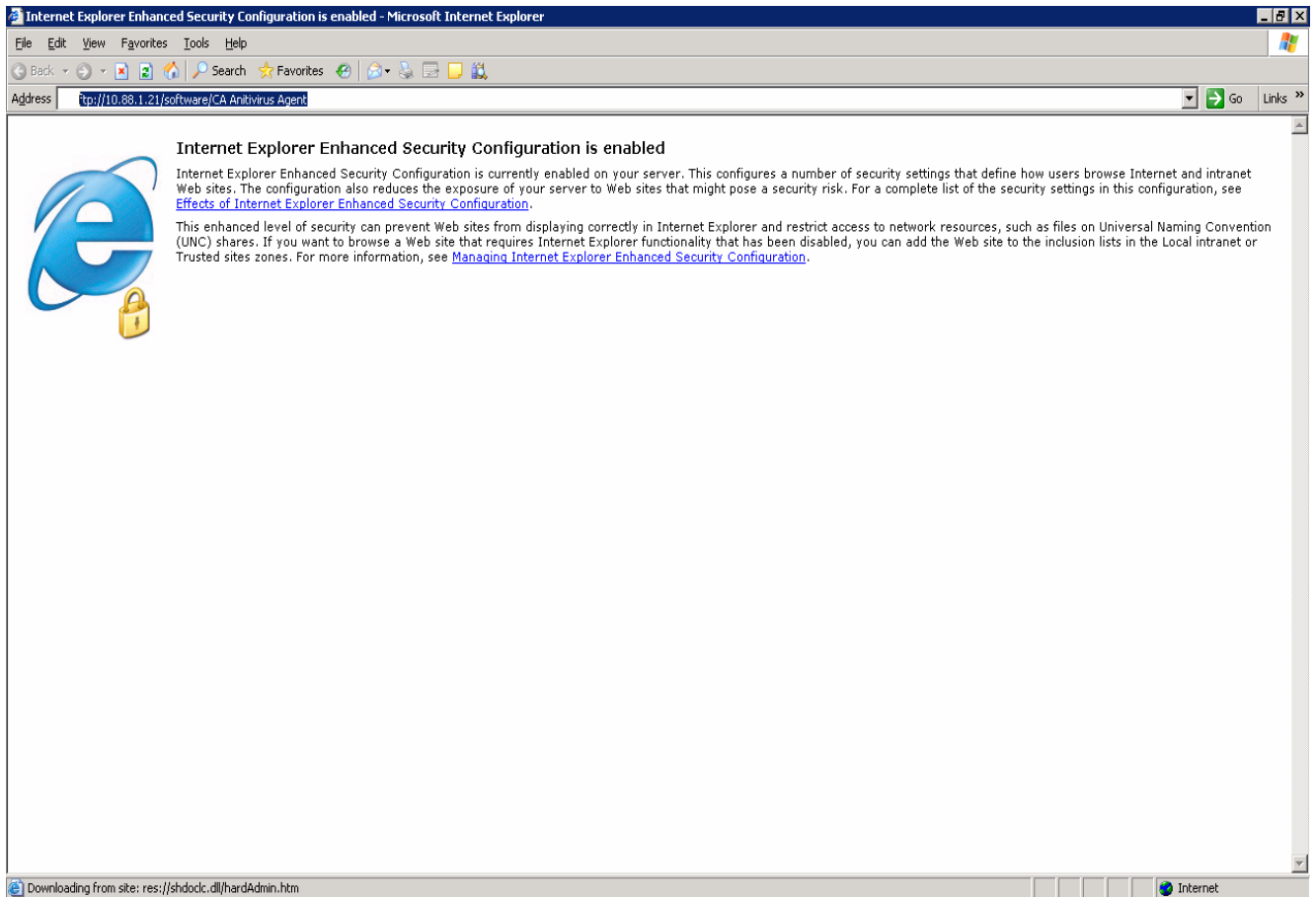

3. Then it will ask for username and password.

Username : adhaar\

Password : <password>

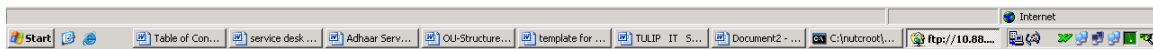
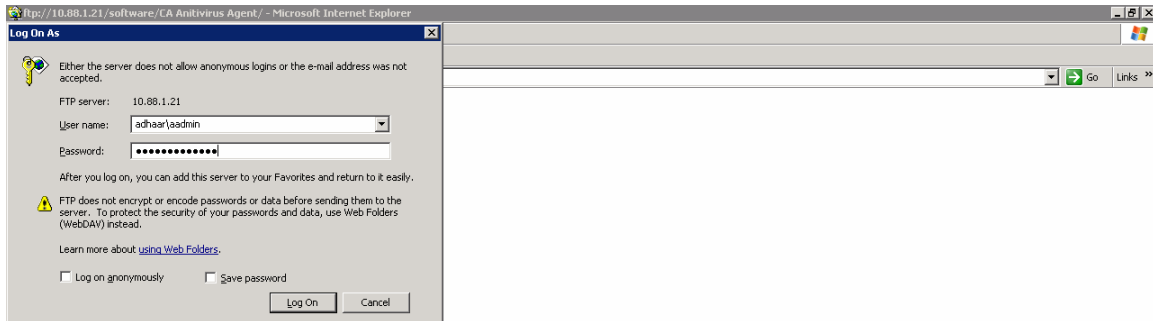

4. It will open the CA e-Trust folder you can run the setup.exe to install the CA e-trust

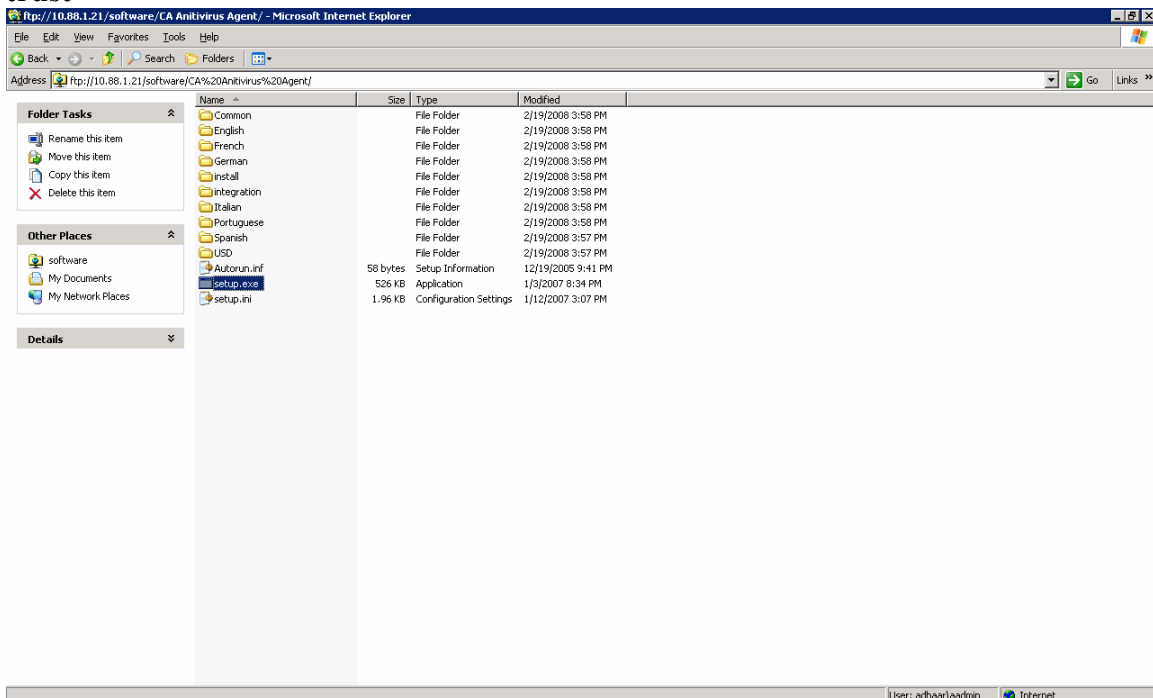

eTrust r8.1 Client Installation Steps

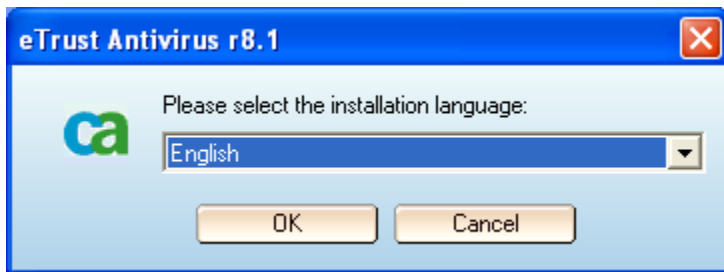

Click Ok

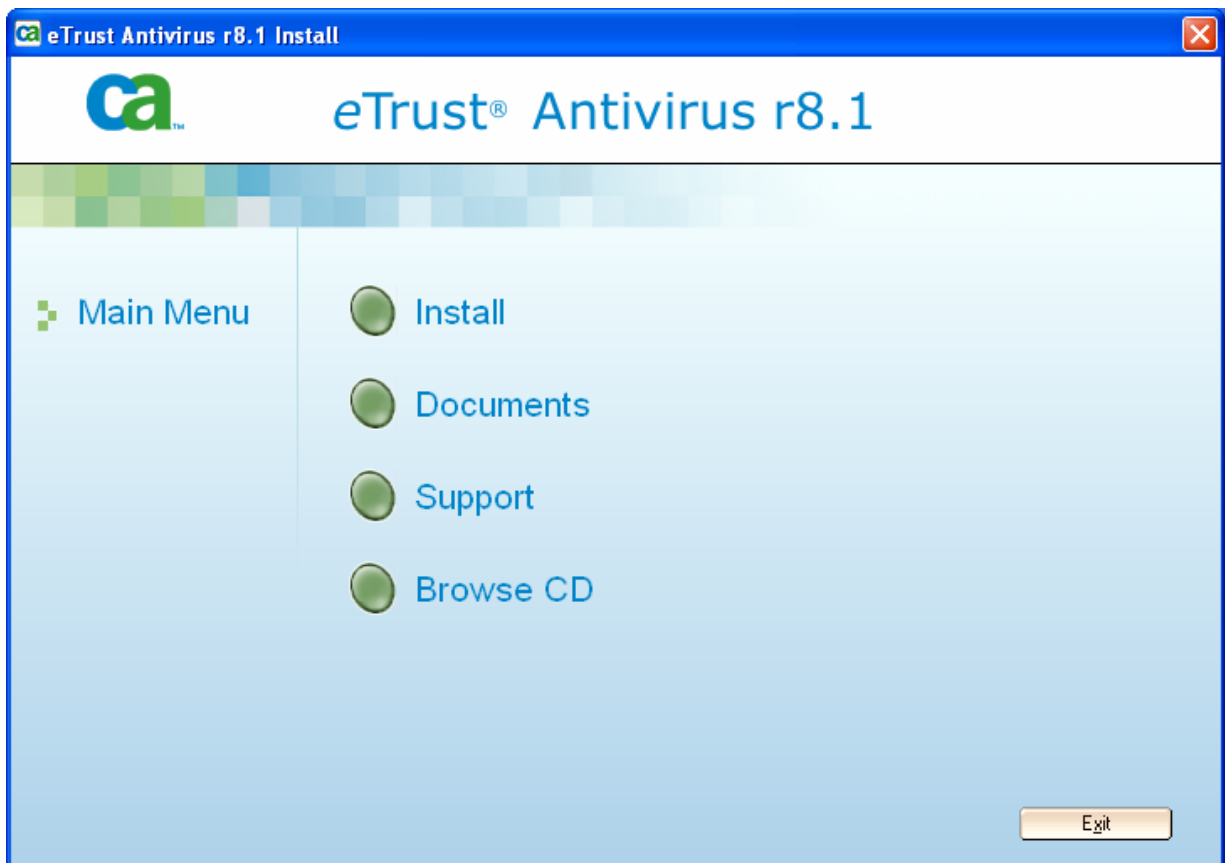

Click Install

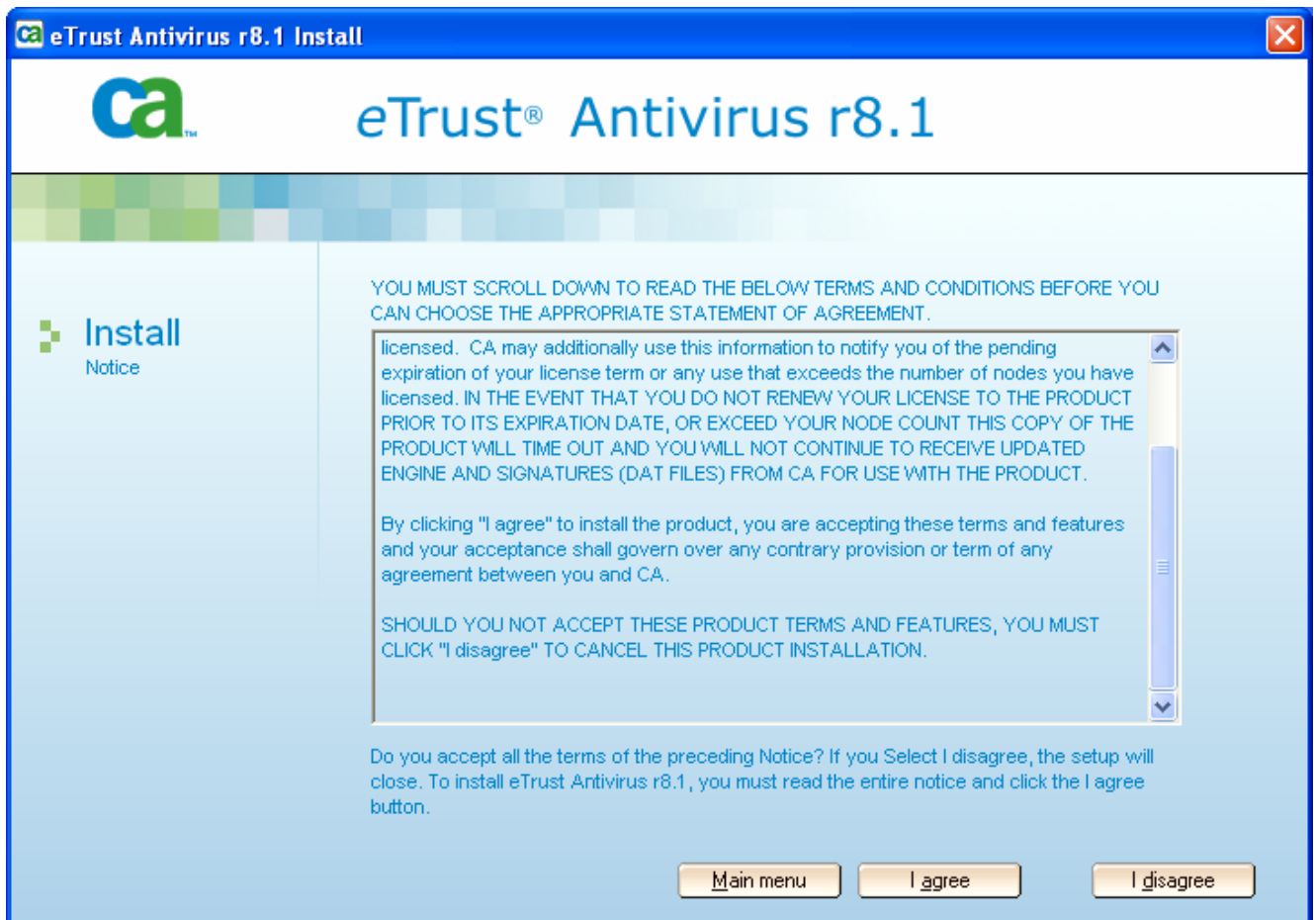

Click I agree

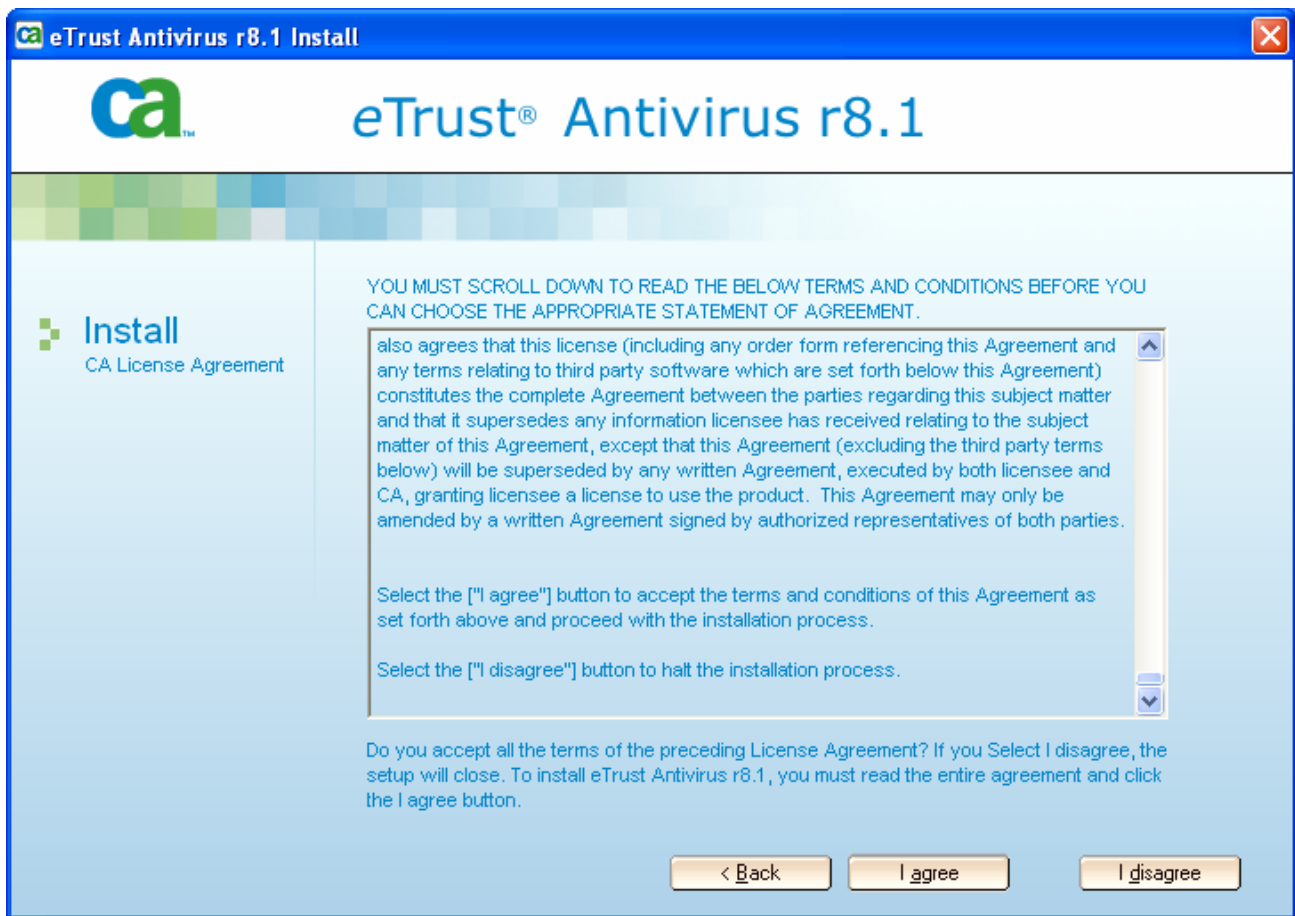

Click I agree

eTrust Antivirus r8.1 Install



eTrust® Antivirus r8.1

Install
Third Party
License Agreements

YOU MUST SCROLL DOWN TO READ THE BELOW TERMS AND CONDITIONS BEFORE YOU CAN CHOOSE THE APPROPRIATE STATEMENT OF AGREEMENT.

This product includes software written by Tim Hudson (tjh@cryptsoft.com).

THIS SOFTWARE IS PROVIDED BY ERIC YOUNG "AS IS" AND ANY EXPRESS OR IMPLIED WARRANTIES, INCLUDING, BUT NOT LIMITED TO, THE IMPLIED WARRANTIES OF MERCHANTABILITY AND FITNESS FOR A PARTICULAR PURPOSE ARE DISCLAIMED. IN NO EVENT SHALL THE AUTHOR OR CONTRIBUTORS BE LIABLE FOR ANY DIRECT, INDIRECT, INCIDENTAL, SPECIAL, EXEMPLARY, OR CONSEQUENTIAL DAMAGES (INCLUDING, BUT NOT LIMITED TO, PROCUREMENT OF SUBSTITUTE GOODS OR SERVICES; LOSS OF USE, DATA, OR PROFITS; OR BUSINESS INTERRUPTION) HOWEVER CAUSED AND ON ANY THEORY OF LIABILITY, WHETHER IN CONTRACT, STRICT LIABILITY, OR TORT (INCLUDING NEGLIGENCE OR OTHERWISE) ARISING IN ANY WAY OUT OF THE USE OF THIS SOFTWARE, EVEN IF ADVISED OF THE POSSIBILITY OF SUCH DAMAGE.

Do you accept all the terms of the preceding License Agreement? If you Select I disagree, the setup will close. To install eTrust Antivirus r8.1, you must read the entire agreement and click the I agree button.

< Back I agree I disagree

Click I agree

eTrust Antivirus r8.1 Install

 eTrust® Antivirus r8.1

Install
User Registration

Please fill out all mandatory (*) fields or select Next to install a live trial.

Please enter your personal information below:

- * Company:
- * Address 1:
- * First Name:
- Address 2:
- * Last Name:
- * City:
- * EMail Address:
- State:
- * Phone:
- * ZIP:
- * Country:
- * Language:
- * Password:
- * Repeat:
- * Password Hint:

[Privacy policy](#)

Click Next

eTrust Antivirus r8.1

 If you don't provide registration information a 30 day live trial will be installed, which can be registered later.

Click Yes to install a live trial.

Click Yes

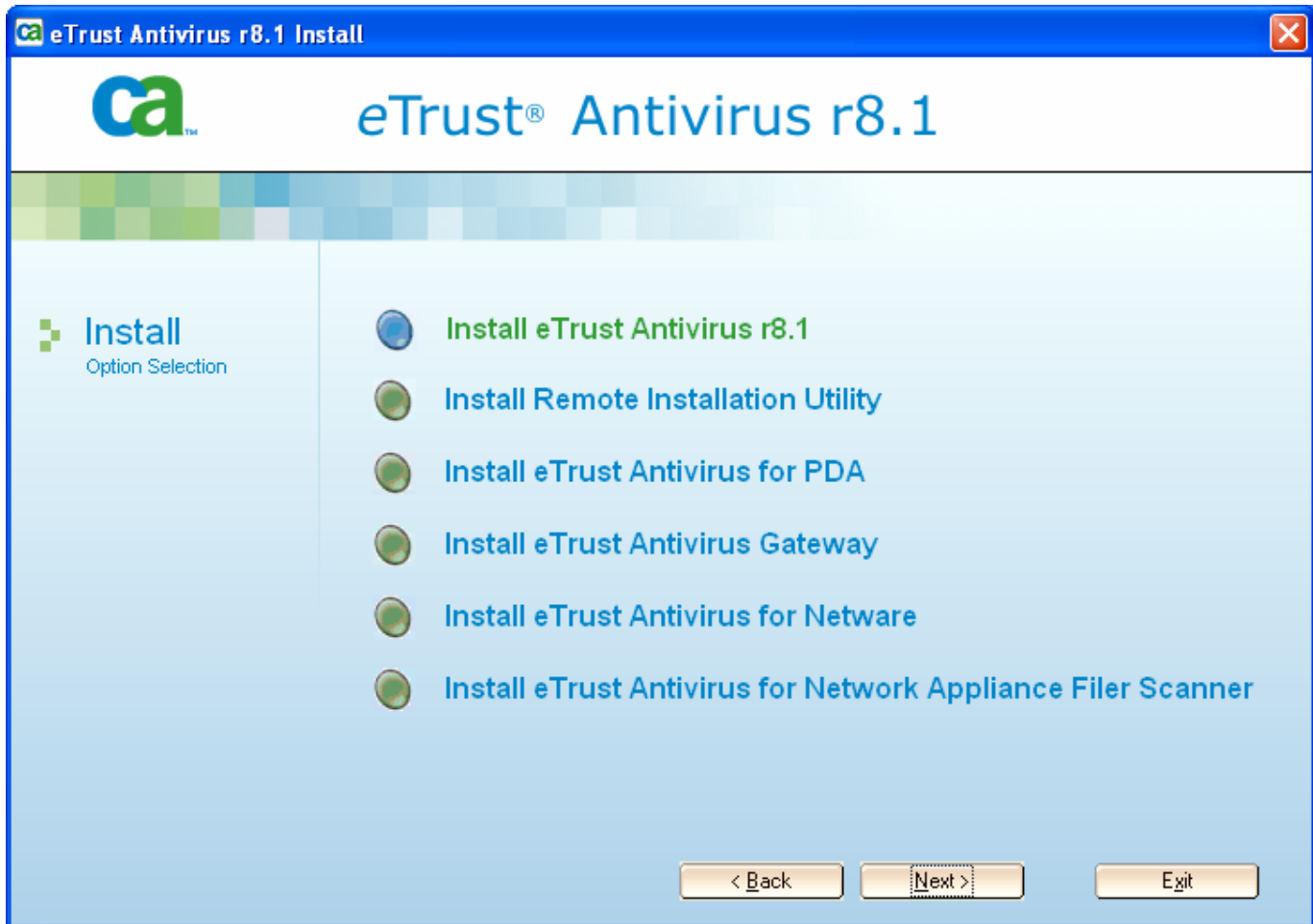

Install e Trust antivirus r8.1

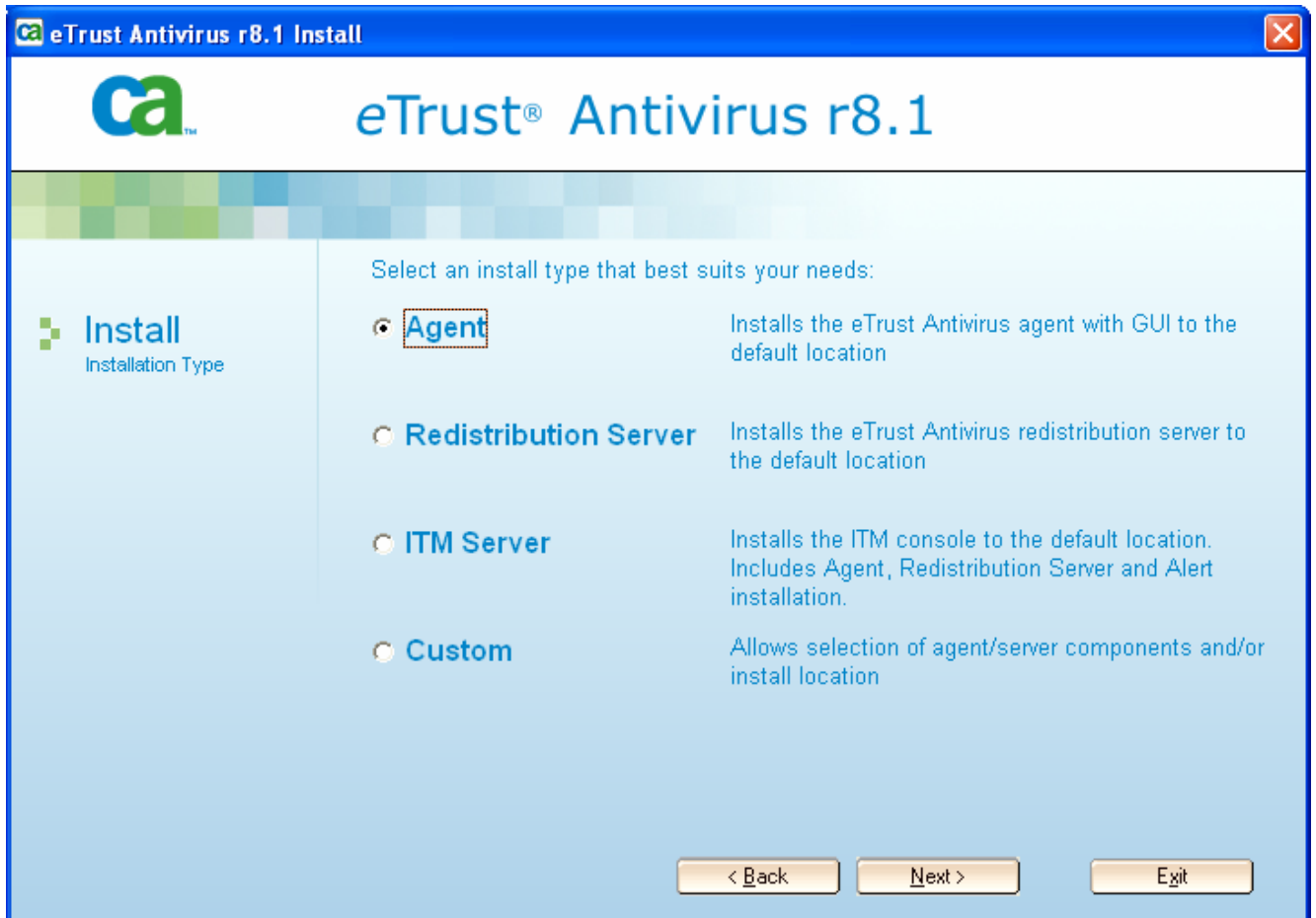

Select Agent and click next

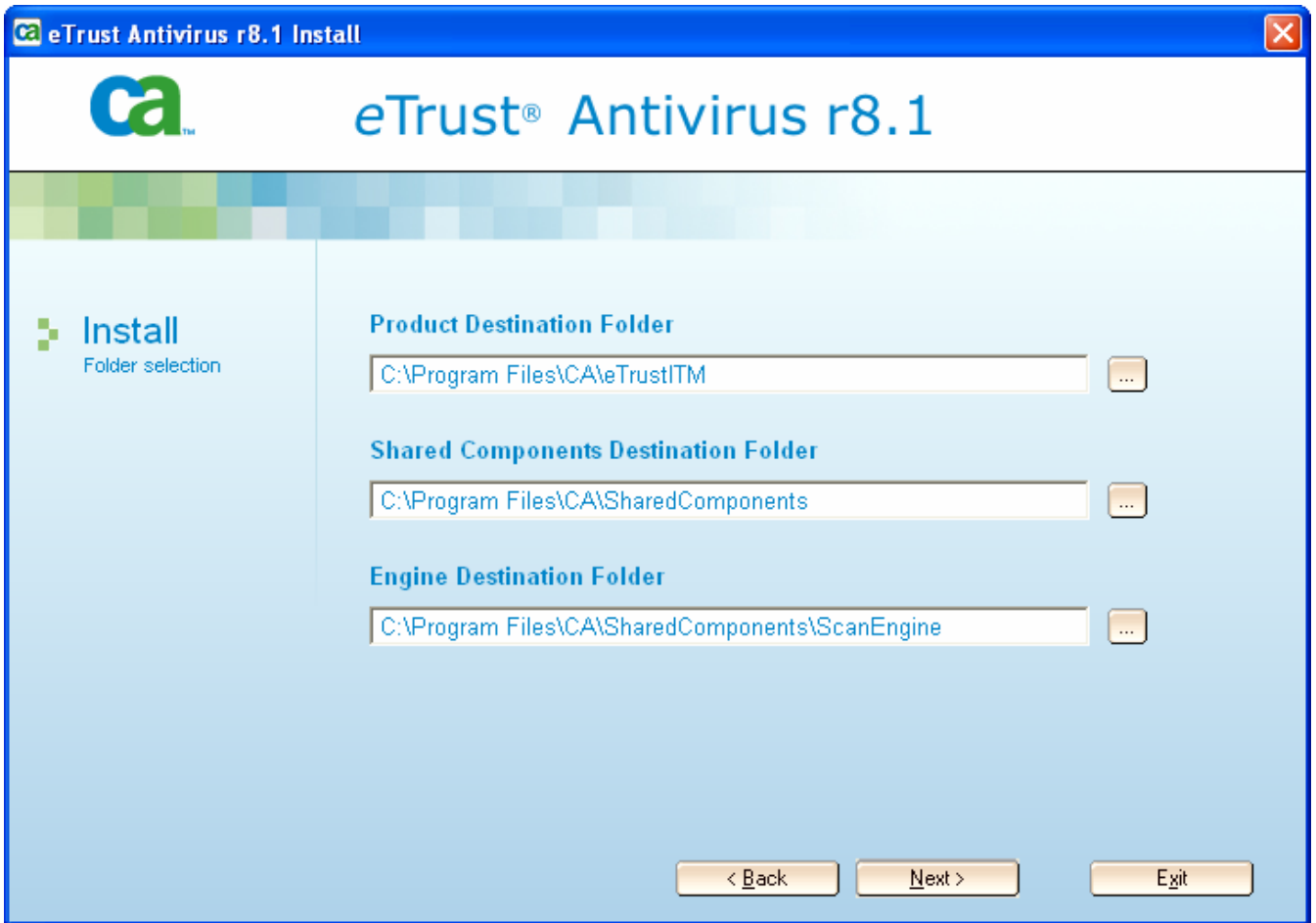

Click Next

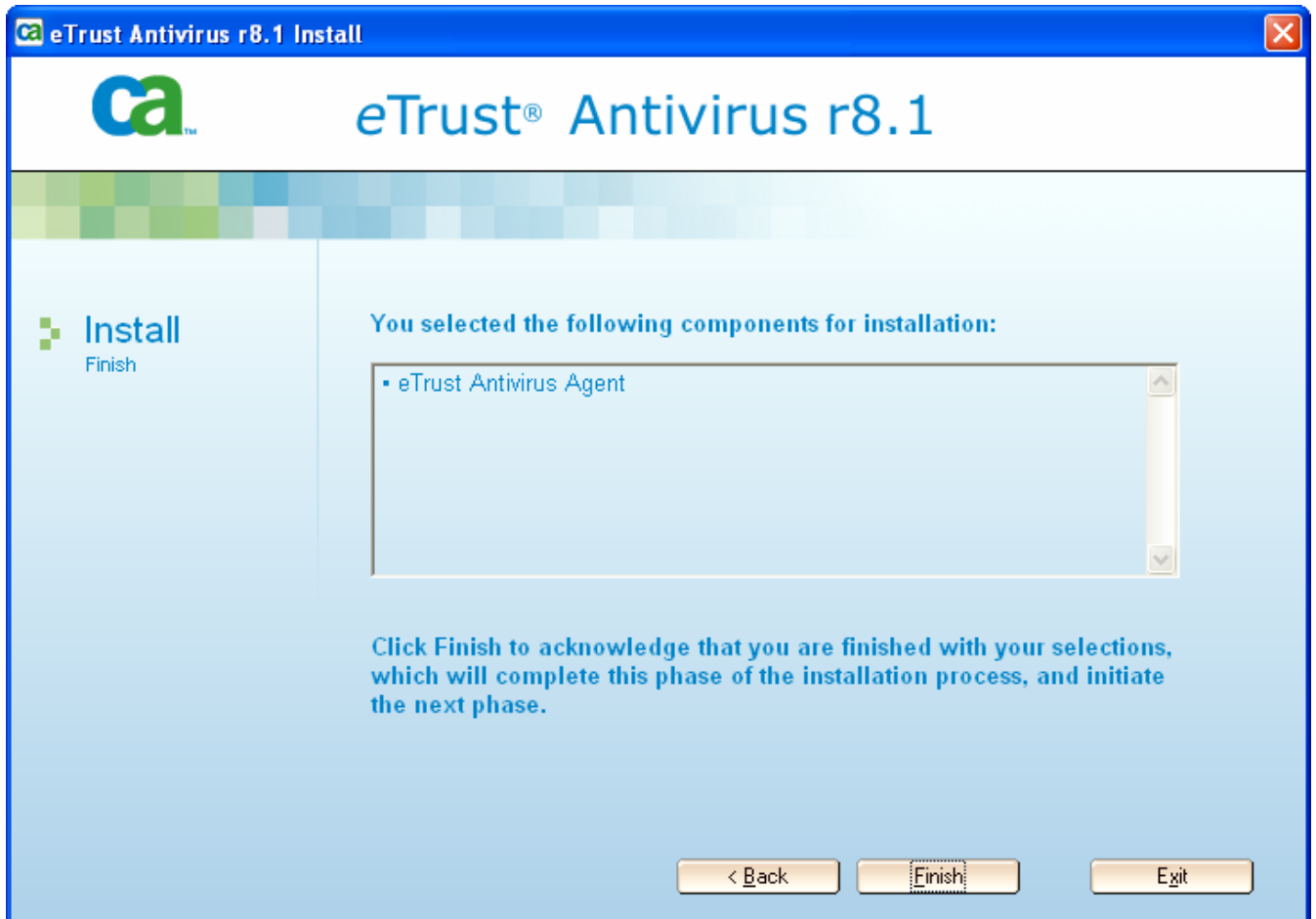

Click Finish

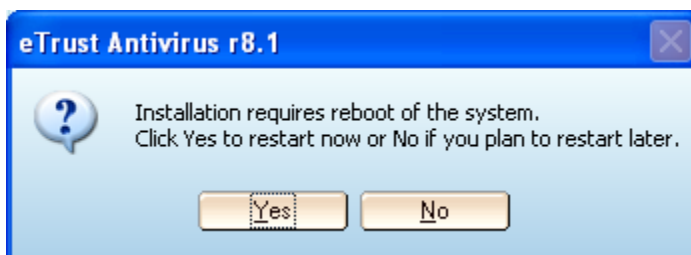

**Yes
Installation Finish**
